



Manoharbai Shikshan Prasarak Mandal Armori's

**MAHATMA GANDHI ARTS, SCIENCE & LATE
NASARUDDINBHAI PANJWANI COMMERCE COLLEGE ARMORI.**

Dist. Gadchiroli (Maharashtra) 441 208

Affiliated to Gondwana University, Gadchiroli.

Re-accredited by NAAC 'A' with 3.24 CGPA

ANNUAL QUALITY ASSURANCE REPORT

AQAR : 2023-2024

CRITERION – IV

INFRASTRUCTURE &

LEARNING RESOURCES

METRIC NO: ~ 4.1.1

**METRIC NAME:~ THE INSTITUTION HAS ADEQUATE
INFRASTRUCTURE AND PHYSICAL FACILITIES
FOR TEACHING- LEARNING. VIZ., CLASSROOMS,
LABORATORIES, COMPUTING EQUIPMENT etc.**



Web: - mgcollegearmori.ac.in
e-mail: - mgcollege.armori@gmail.com
Phone: - 07137-266558

Criteria – 4

4.1.1

The Institution has adequate infrastructure and physical facilities for teaching- learning. viz., classrooms, laboratories, computing equipment etc.

Additional Information

CONTENT

SR. No.	EVIDENCES (Geotag Photos)	PAGE No.
1.	Chemistry Laboratory	1
2.	Zoology Laboratory	2
3.	Botany Laboratory	3
4.	Physics Laboratory	4
5.	Geography Laboratory	5
6.	Computer Laboratory	6
7.	Home Economics and Home Science Laboratory	7
8.	Microbiology Laboratory	7
9.	Geology Laboratory No.1 and 2	8
10.	Department of mathematics	9
11.	Fashion Designing	9
12.	ICT Enabled Seminar/ Conference/ Meeting Hall No.1, 2 and 3	10-12
13.	College Library Facility	13-18
14.	Department English and History	19
15.	Department of Economics and History	20
16.	Department of Political Science and Commerce	21
17.	Department of Marathi and Sociology	22
18.	Classrooms	23-26
19.	Girls Common Room	27



MANOHARBHAI SHIKSHAN PRASARAK MANDAL ARMORI'S
**MAHATMA GANDHI ARTS, SCIENCE &
LATE NASARUDDINBHAI PANJWANI COMMERCE COLLEGE**



ARMORI Dist. Gadchiroli (M.S.) 441 208
Affiliated to Gondwana University, Gadchiroli
Re-accredited by NAAC 'A' with 3.24 CGPA(2022)
Web: mgcollegearmori.ac.in

Dr. Lalsingh H. Khalsa
Principal & IQAC Chairman
Mob. No. 9422153197
E-mail: lalsinghkhalsa@yahoo.com

Dr. Satish. S. Kola
IQAC Coordinator
Mob. 9595982057
E-mail: satish.kolawar@gmail.com

Certificate of Verification

The document herewith is a testimonial of the following specifics;

- AQAR 2023-24
- Criterion - IV (Infrastructure & Learning Resources)
- Metric no. – 4.1.1
- Metric Particular - **The Institution has adequate infrastructure and physical facilities for teaching- learning. viz., classrooms, laboratories, computing equipment etc.**

It is affirmed that the attached document pertinent to the above cited specifics are duly verified and approved by the IQAC.

Criterion Head



IQAC Coordinator
IQAC-Co-ordinator

IQAC Chairperson
PRINCIPAL
M.G. Arts, Science &
Late N.P. Commerce College
ARMORI, Dist. Gadchiroli

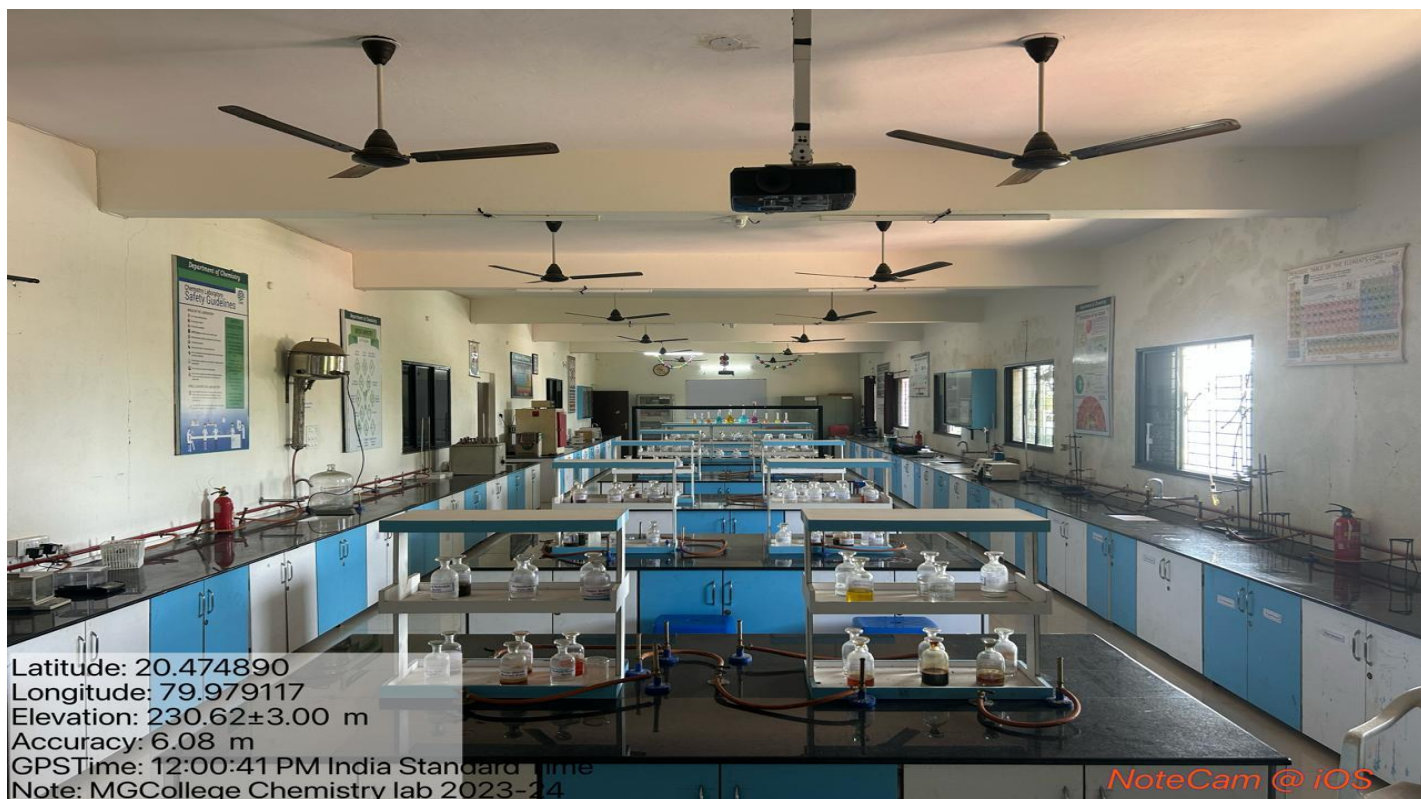

SCIENCE LABORATORIES

CHEMISTRY LABOARATORY



Latitude: 20.474890
Longitude: 79.979117
Elevation: 230.62±3.00 m
Accuracy: 6.08 m
GPSTime: 12:00:41 PM India Standard Time
Note: MGCollege Chemistry lab 2023-24

NoteCam @ iOS



Latitude: 20.474873
Longitude: 79.979121
Elevation: 230.22±4.18 m
Accuracy: 10.04 m
Time: 17-12-2024 09:38:09
Note: MGCollege Chemistry Lab & 2024

NoteCam @ iOS

ZOOLOGY LABOARATORY

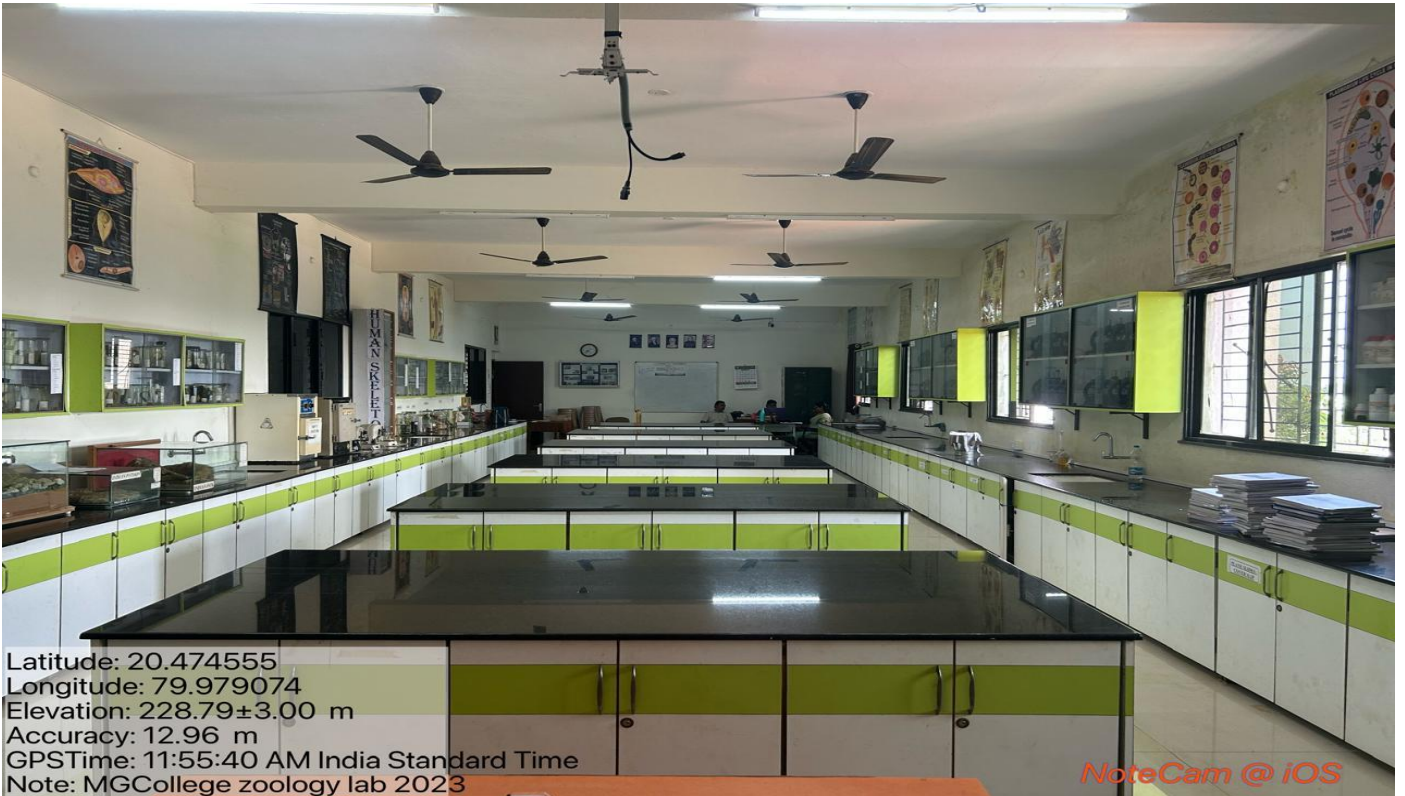

BOTANY LABOARATORY



Latitude: 20.474579
Longitude: 79.979048
Elevation: 229.11±11.25 m
Accuracy: 26.12 m
Time: 17-12-2024 09:18:20
Note: MGCollege Botany Lab & 2024

NoteCam @ IOS



Latitude: 20.474667
Longitude: 79.979361
Elevation: 141.48±100 m
Accuracy: 11.7 m
Time: 11-12-2021 11:38
Note: Botany Lab

Powered by NoteCam

PHYSICS LABOARATORY



GEOGRAPHY LABORATORY



Latitude: 20.474600
Longitude: 79.979052
Elevation: 228.96±5.11 m
Accuracy: 21.89 m
GPSTime: 11:53:38 AM India Standard Time
Note: MGCollege Geography Room, 2023

NoteCam @ iOS



Latitude: 20.474446
Longitude: 79.978947
Elevation: 221.48±100 m
Accuracy: 5.2 m
Time: 11-12-2021 11:16
Note: Geography Lab

Powered by NoteCam

COMPUTER LABOARATORY NO.: 01



COMPUTER LABOARATORY NO: 02



HOME ECONOMICS AND HOME SCIENCE LABORATORY



MICROBIOLOGY LABORATORY



GEOLOGY LABOARATORY UG



GEOLOGY LABOARATORY P.G



DEPARTMENT OF MATHEMATICS



Latitude: 20.474653
Longitude: 79.978721
Elevation: 225.88±10 m
Accuracy: 16.8 m
Time: 05-09-2022 16:49
Note: Dept of Mathematics

DEPARTMENT OF FASHION DESIGNING

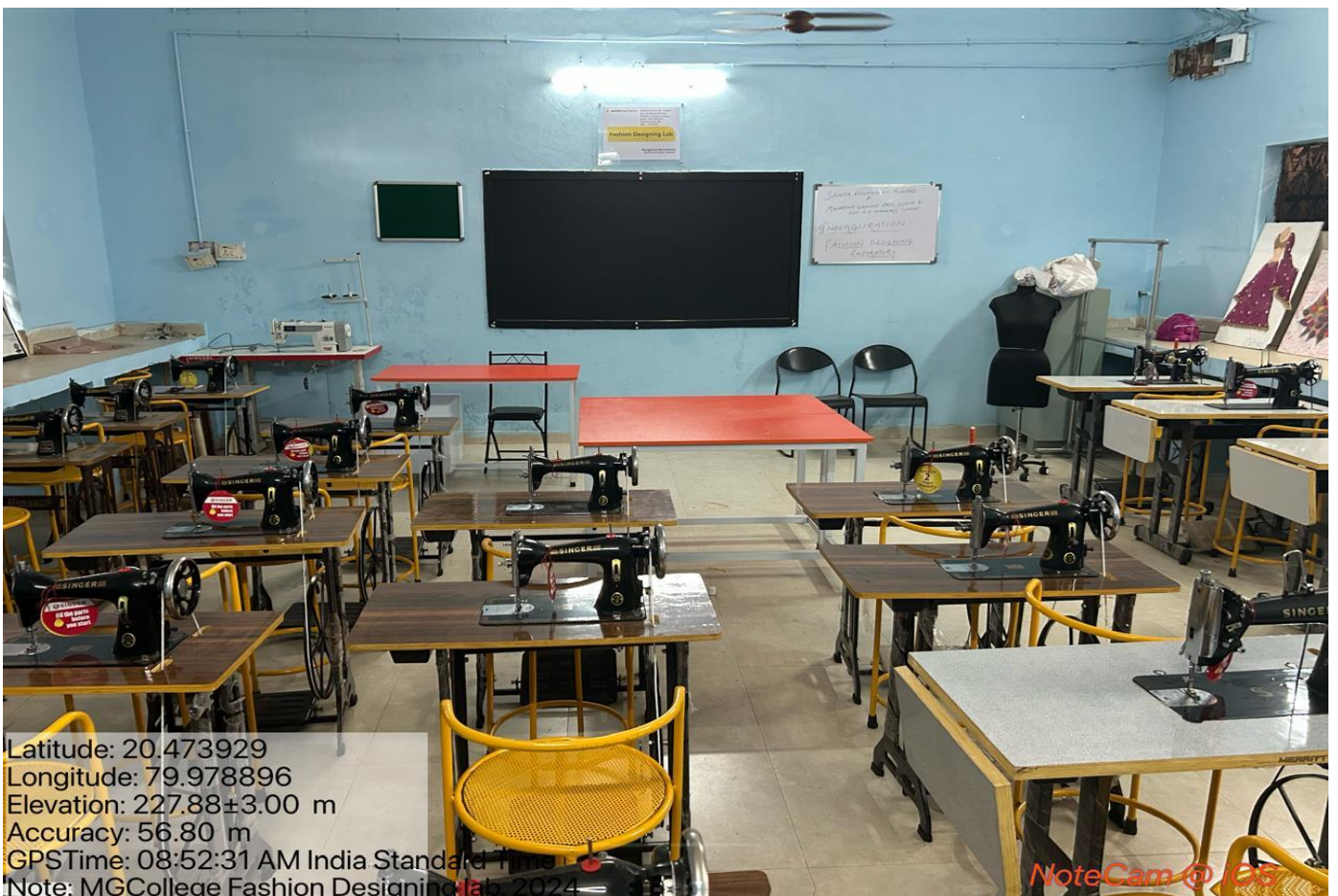

Latitude: 20.473929
Longitude: 79.978896
Elevation: 227.88±3.00 m
Accuracy: 56.80 m
GPSTime: 08:52:31 AM India Standard Time
Note: MGCollege Fashion Designing Lab, 2024

ICT ENABLED SEMINAR / CONFERENCE HALL-01



Latitude: 20.473832
Longitude: 79.979680
Elevation: 226.36±2.88 m
Accuracy: 5.16 m
Time: 23-02-2024 13:18:35

Note: Mahatma Gandhi college Armori College Disester management Program 202

NoteCam @ iOS



Latitude: 20.474554
Longitude: 79.979163
Accuracy: 61.6 m
Azimuth: 353° (N)
Pitch: -3.4° (4.5°)
Time: 23-02-2024 11:57
Note: आपत्ती व्यवस्थापन प्रशिक्षण शिबीर

Powered by AngleCam

ICT ENABLED SEMINAR / CONFERENCE HALL-02



MEETING /CONFERENCE/IQAC ROOM



Latitude: 20.474313
Longitude: 79.979682
Elevation: 225.48±1 m
Accuracy: 21.2 m
Time: 23-12-2022 10:53
Note: IQAC

Powered by NoteCam



Latitude: 20.474254
Longitude: 79.979594
Elevation: 225.48±1 m
Accuracy: 19.4 m
Time: 23-12-2022 10:53
Note: IQAC

Powered by NoteCam

COLLEGE LIBRARY

LIBRARY READING ROOM FOR STUDENTS



Latitude: 20.474738
Longitude: 79.979559
Elevation: 229.16±7.89 m
Accuracy: 67.34 m
GPSTime: 11:44:48 AM India Standard Time
Note: MGCollege library Reading Room 2023

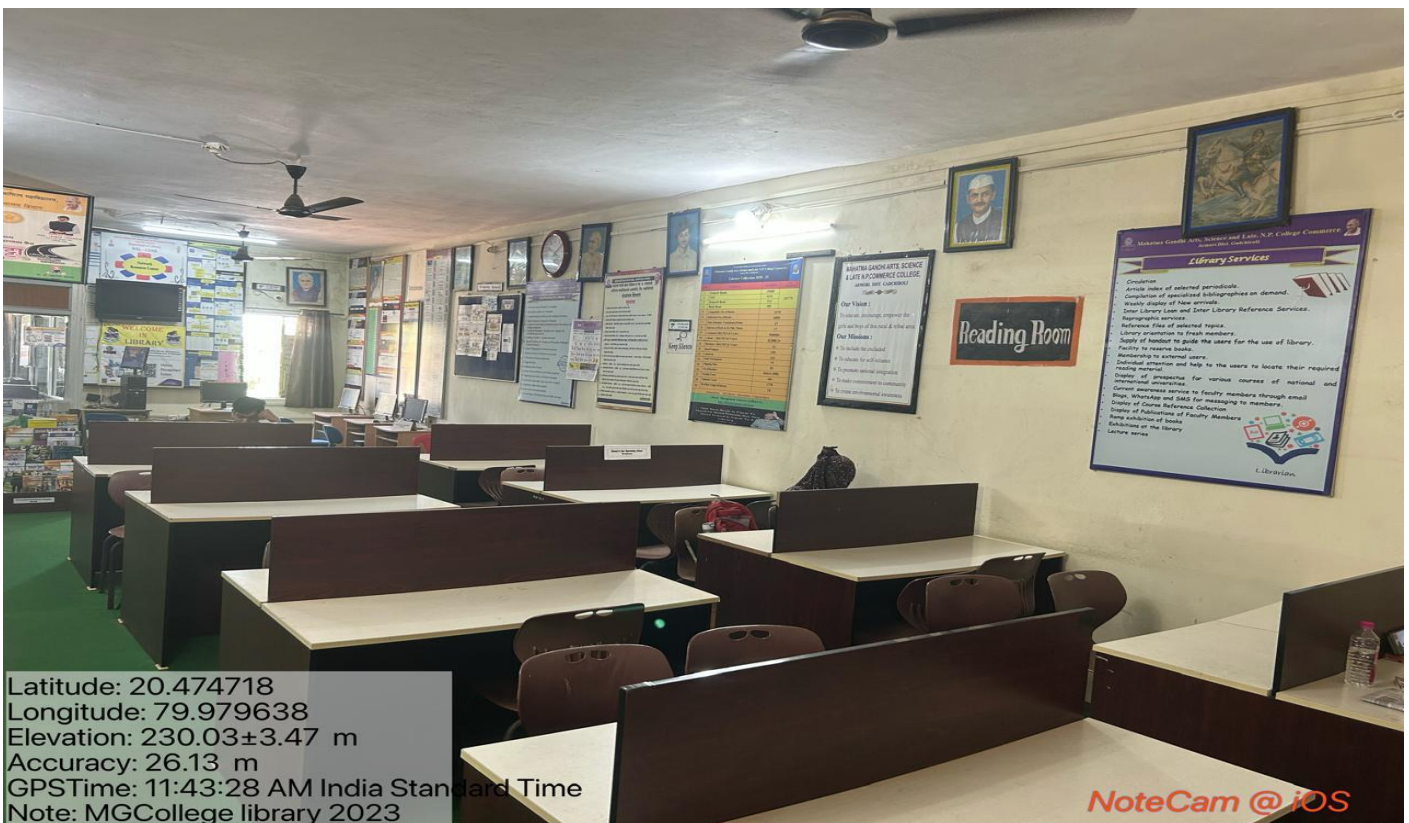

Latitude: 20.474718
Longitude: 79.979638
Elevation: 230.03±3.47 m
Accuracy: 26.13 m
GPSTime: 11:43:28 AM India Standard Time
Note: MGCollege library 2023

BOOKS RACKS

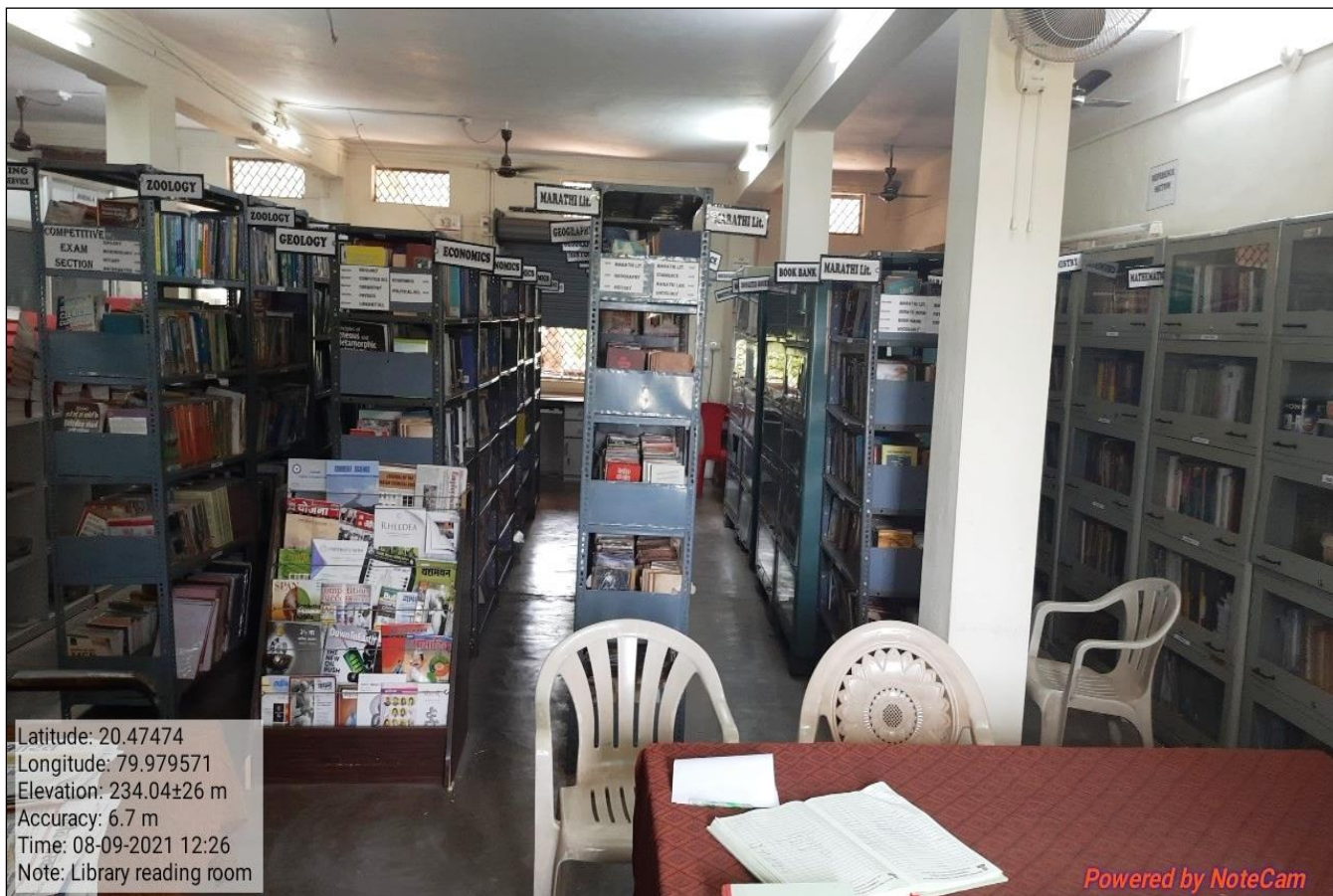

LIBRARY NETWORK RESOURCE CENTRE FOR STUDENTS

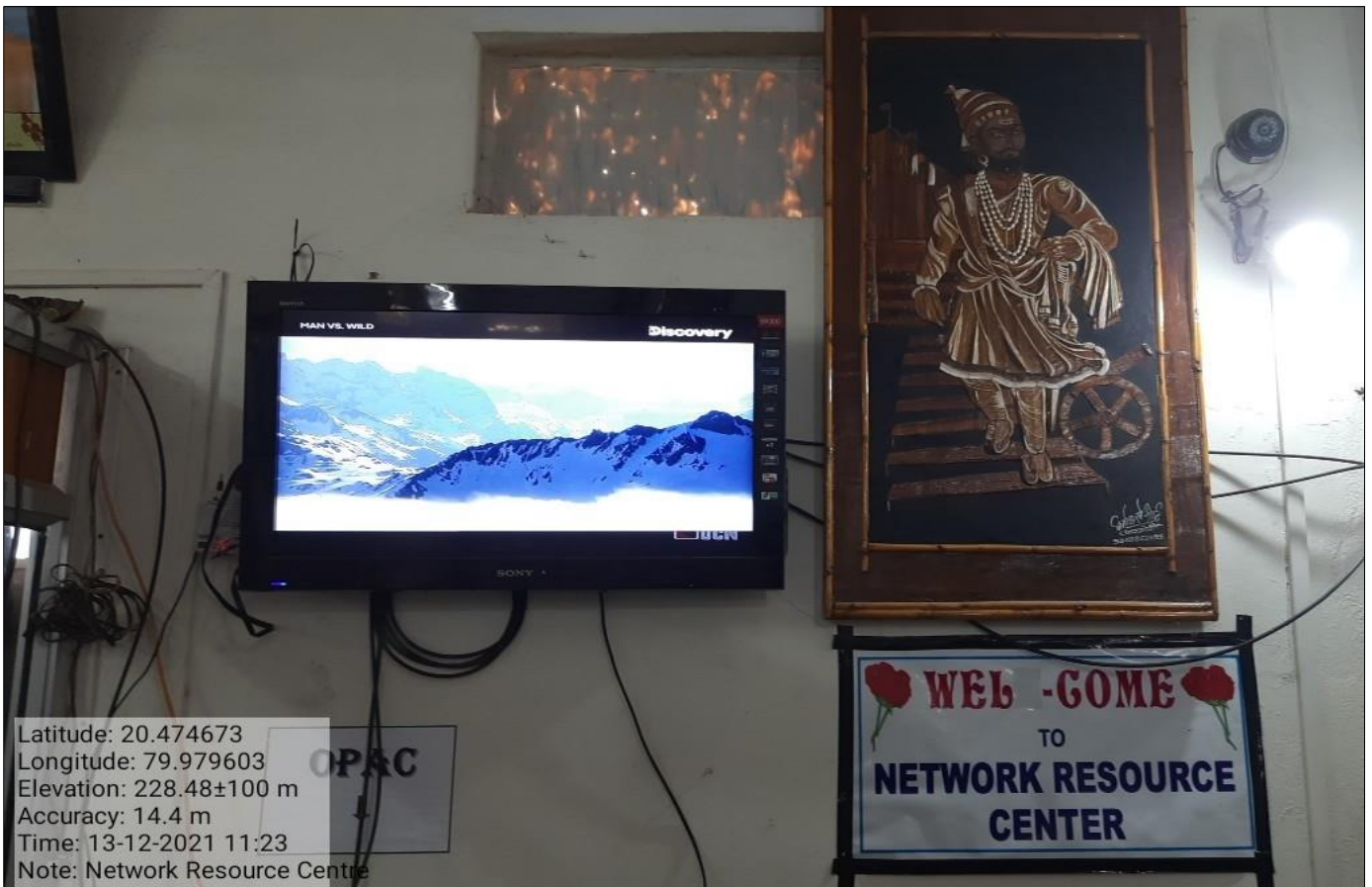

BOOKS ISSUE RETURN COUNTER



BARCODE SCANNING

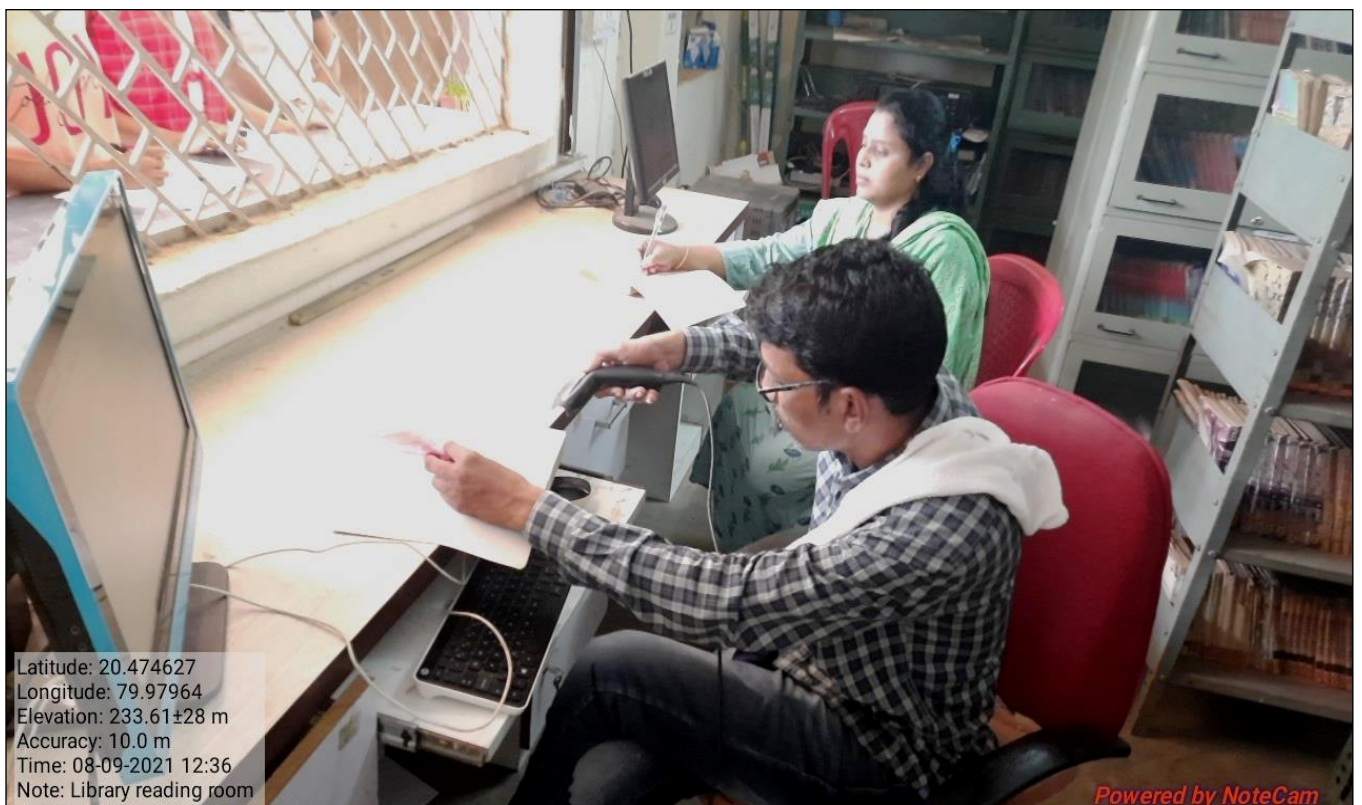

TEACHERS READING ROOM

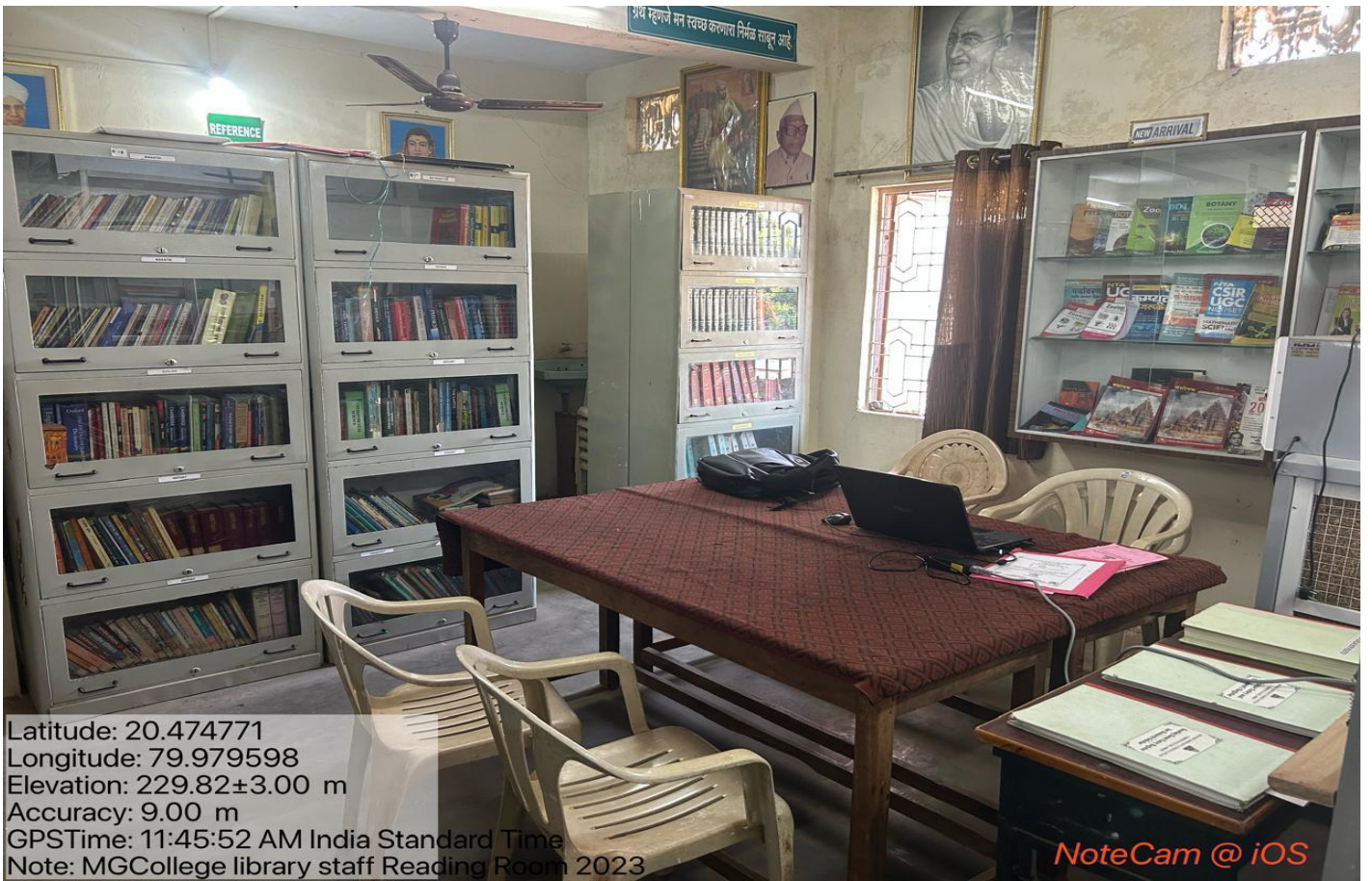

Latitude: 20.474771
Longitude: 79.979598
Elevation: 229.82±3.00 m
Accuracy: 9.00 m
GPSTime: 11:45:52 AM India Standard Time
Note: MGCollege library staff Reading Room 2023

NoteCam @ iOS

BOND VOLUME SECTION



Latitude: 20.47472
Longitude: 79.979591
Elevation: 294.18±11 m
Accuracy: 11.3 m
Time: 07-12-2021 14:33
Note: Library

Powered by NoteCam

MAGAZINE DISPLAY



LIBRARIAN CABIN



ARTS AND COMMERCE DEPARTMENTS

DEPARTMENT OF ENGLISH



DEPARTMENT OF HISTORY



DEPARTMENT OF ECONOMICS



DEPARTMENT OF MUSIC

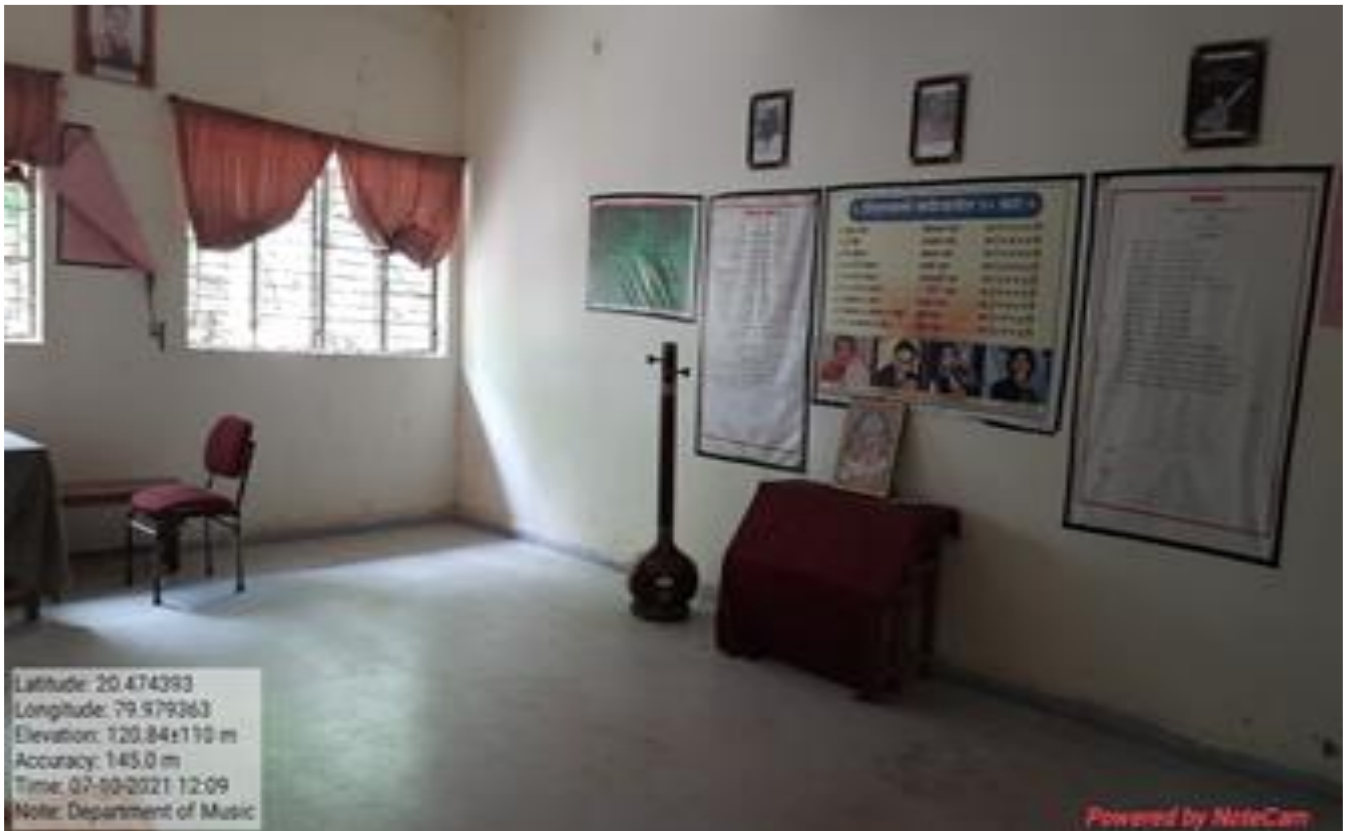

DEPARTMENT OF POLITICAL SCIENCE



DEPARTMENT OF COMMERCE

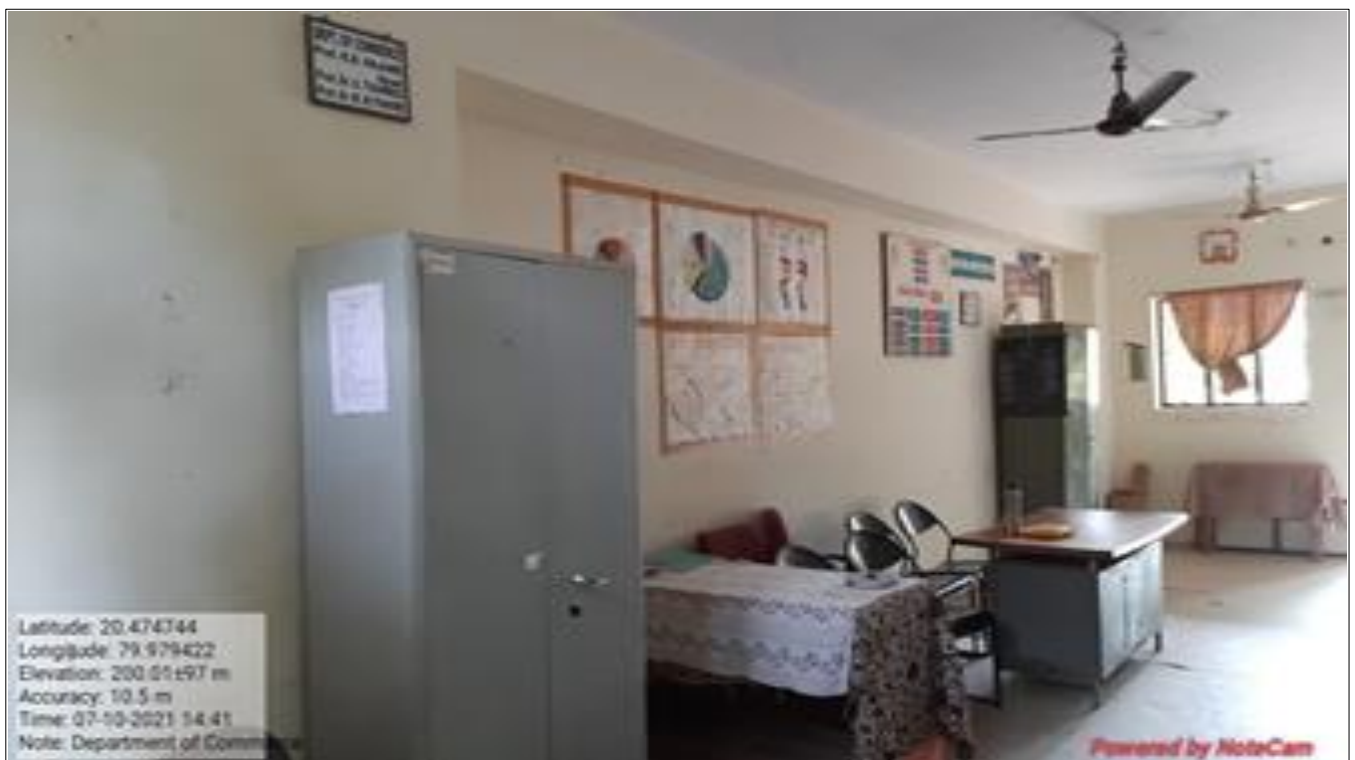

DEPARTMENT OF MARATHI



Latitude: 20.474657
 Longitude: 79.979570
 Elevation: 228.58±3.99 m
 Accuracy: 69.70 m
 GPSTime: 08:18:38 AM India Standard Time
 Note: MGCollege Marathi Department 2023-24

DEPARTMENT OF SOCIOLOGY



Latitude: 20.474640
 Longitude: 79.979693
 Elevation: 230.19±3.52 m
 Accuracy: 41.41 m
 GPSTime: 08:21:08 AM India Standard Time
 Note: MGCollege Economics & Sociology Department 2023-24

CLASSROOMS



Classroom No. 01



Classroom No. 02



Classroom No. 03



Classroom No. 04

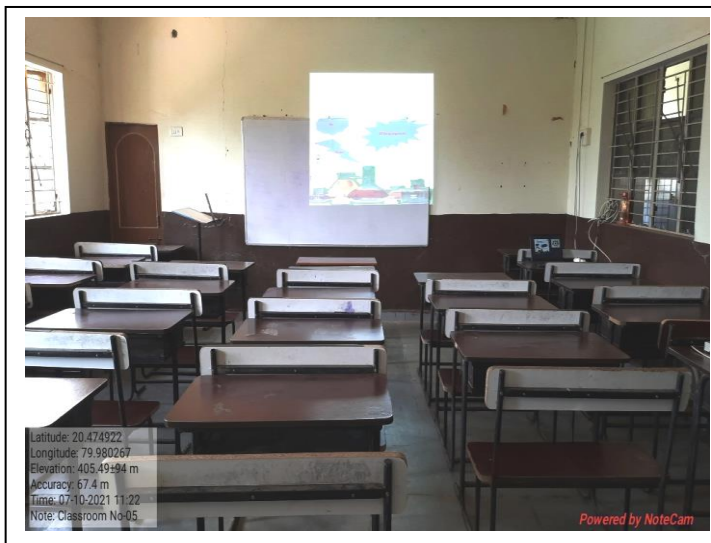

Classroom No. 05



Classroom No. 06

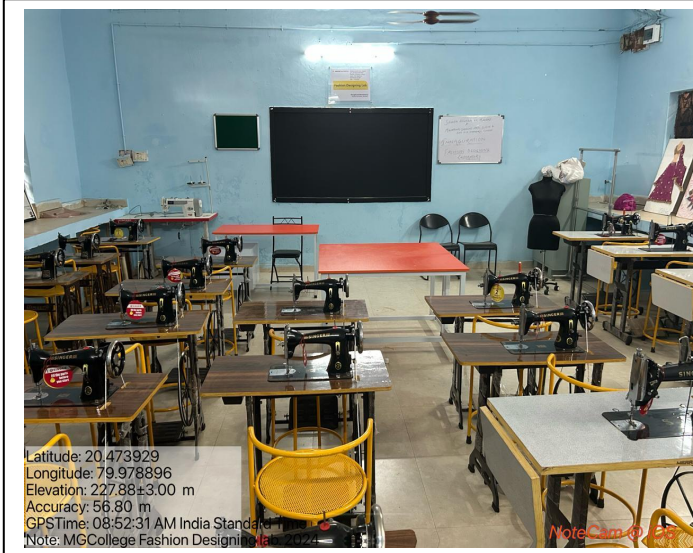

Classroom No. 07 (Fashion Designing)



Classroom No. 08



Classroom No.09



Classroom No.10



Classroom No.11



Classroom No.12



Classroom -13



Classroom -14



Classroom -15



Classroom No-16



Classroom No.17



Classroom No.18



Classroom No.19



Classroom No. 20



Classroom No. 21



Classroom No.22



Classroom No. 23



Classroom No. 24



Classroom No-25

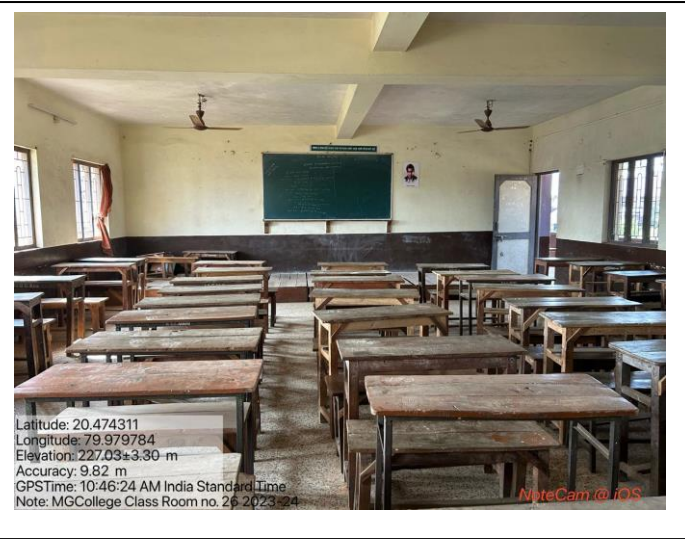

Classroom No-26



Girls common room with Sanitary Napkin Vending Machine